FRENCHTOWN TODAY

OFFICIAL NEWSLETTER OF FRENCHTOWN CHARTER TOWNSHIP

EARLY WINTER 2022 VOLUME 25 — ISSUE 1

IN THIS ISSUE

From the Supervisor's Desk 1
Accessing Dept. 2
From the Editor..... 3
Resort District Authority..... 3
Treasurer's Office Update 4
Clerk's Office Update..... 4
Building Dept. 5
Center for Active Adults..... 6
Library News 6
Park and Rec Dept 7
Water Dept..... 7
Frenchtown Fire Dept. 8
Meeting Schedule 12

POINTS OF CONTACT

FRENCHTOWN CHARTER TWP.
(734) 242-3282

Water (Billing).....Press 1
Treasurer ..... Press 2
Supervisor .....Press 3
Clerk.....Press 4
Building ..... Press 5
Assessing.....Press 6

Water Plant / Emergency
(734) 289-1015
Fire (Non-Emergency)
(734) 241-8853
FIRE (Emergency) 911
Recreation (734) 243-1732
Resort District Authority
(734) 289-2537
Senior Citizens Center
(734) 243-6210

OR VISIT US AT:

2744 Vivian Road
Monroe, Michigan 48162
Monday - Friday
8:30 a.m. - 4:30 p.m.
frenchtowntownship.org

from the supervisor's desk

by Alan (Al) VanWashenova, Supervisor

Happy New Year!!!

Winter is finally upon us. Please be thoughtful, courteous, and kind to help those who are not able. Let's help others through the winter months by shoveling snow and bringing garbage carts to and from the road.

In other news, I am so excited to share with you that we have applied for and received approval to receive American Rescue Plan Act funds. We have also applied to Monroe County for additional American Rescue Plan grant funds. These funds will be used for improvements to infrastructure and provide other services for Township Residents.

trash service

Stevens Disposal is the company Frenchtown Charter Township has contracted with to provide rubbish and yard waste collection services. Stevens' trash carts are the property of Stevens Disposal and are meant to stay with the property at which they were distributed and are not to be removed from the premises.

- **Please set trash carts out the night before your scheduled trash service day and no sooner.**
- Please remove carts from the road's edge once they are emptied. This will help avoid possible theft, damage to the carts and it will give the streets a clean appearance.
- The BROWN former Republic carts are to be used for garbage only and the BLUE former Republic carts will no longer be able to be used for garbage.
- Please be sure that the Republic Logo and name have been spray painted over on the Republic Carts only.
- Remember to place the trash carts three (3) feet off the road and not on the paved shoulder. Where there is a white pavement marking, carts need to be placed three (3) feet in from the end of the driveway.
- Place the carts at least four feet from a mailbox, fence post or vehicle.

...continued on page 2

Supervisor's Report continued...

- To avoid having paper and other debris coming from the trash trucks, please remember to bag your loose trash items in trash bags before placing them in the trash carts.
- **Prohibited items:** Liquid filled containers of any kind, building/construction material i.e., wood, brick, concrete, asphalt, rocks, automotive parts and tires, hazardous waste materials. Refrigeration units must have freon removed and tagged by a licensed technician.

You may contact my office (734) 242-3282, Dept. 3, or Stevens at 1 (800) 779-0344 to arrange for collection of bulk items. See page 11 for more info.

YARD WASTE COLLECTION WILL BEGIN
April 1, 2022 – November 30, 2022

Yard waste is placed curbside, apart from your household trash, the night before your scheduled trash service day.

- Blue Carts with Yard Waste Only stickers, smaller old style garbage cans with Yard Waste Only stickers and leave bags are all able to be used for Yard Waste. pick-up when it starts in the spring.

road information & projects

- A private road is defined as a road that has not been certified and maintained by the County or the State.
- All signage, pavement marking and maintenance on private roads are the responsibility of the adjacent Property Owners or a Property Owners Association.
- The Township cannot lawfully expend public sums on improvements to private roads.

street light outages

Please call 734-242-3282, option 3 to report a streetlight out, with the following information:

- Pole number
- Type of pole (metal or wood)
- Location (address or corner streets)
- Once reported, it may take 7 -10 business day for DTE to service.

closing

We try very hard to follow up on any issues or complaints that are reported to the Township offices. The entire Township staff always has your best interests in mind and continues to work very hard to resolve issues and address your concerns. On behalf of my staff in the Supervisor's Department and all of us at Frenchtown Charter Township, I wish you a safe and enjoyable Winter.

from the assessing department

Notice of Assessment, Taxable Valuation and Property Classification notices will be mailed out in mid-February. *THIS IS NOT A TAX BILL* is printed at the top of this document. This notice, however, contains a lot of information related to future tax bills. If inaccurate and not corrected, it can be costly down the road. An understanding of assessment terminology can be helpful.

Taxable Value is used to calculate your property taxes. It is the lesser of the capped value and the State Equalized Value (SEV). The current amount is not finalized until after the State Tax Commission (STC) adopts the values in May, so it is tentative, for now.

Assessed Value is the value the assessor has determined to be 50% of the true cash value of the property. True cash Value is the Market Value. This can vary quite a bit from year to year as market trends change.

State Equalized Value is the adjusted Assessed Value through the county and state equalization process to ensure uniformity among the taxing units at the county and state level. Again, the current amount is tentative until the STC adopts the values in May.

There WAS/WAS NOT a transfer on ownership on this property in… This is an important fact that needs to be noted because the Michigan Constitution as amended by Proposal A of 1994 results in the uncapping of the taxable value the year following if there WAS a transfer of ownership to equal the Assessed Value as calculated for that year. The new owner will pay taxes on the uncapped value rather than the previous owner's capped value.

If there WAS NOT a transfer of ownership on this property and there were no new additions or losses, the current Taxable Value is capped to only change from the previous year by the new Inflation Rate Multiplier (IRM) as calculated by the STC and noted on the Notice of Assessment.

...continued on page 8

from the editor

by Chris Collins, Editor

What has been going on in Frenchtown, lately? Well, you can always take a look around to discover the answer for yourself or just reach out to someone who already lives here. Chances are they are going tell you about all the exciting new construction projects currently taking place along Telegraph, Monroe and even Dixie Hwy. Or maybe they will talk about one of the many other projects that have already been completed throughout the township.

In either case, you will quickly realize that Frenchtown is on the move. We are witnessing tremendous growth in the areas of housing and lodging, restaurants and conveniences, leisure and recreation and so much more. It is becoming quite clear that our community is forging a very promising pathway toward economic prosperity through promising employment opportunities and sustained growth that has only just begun. The future of Frenchtown is looking bright for 2022 so here's to wishing everyone a safe and prosperous new year with even more success in the years to come.

Happy New Year!

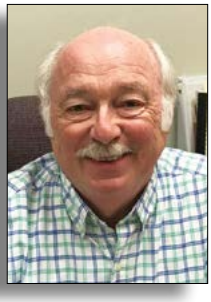

notes from the resort district authority

by Larry Smith, Director

Happy New Year!

Hopefully you have noticed that a change in police protection coverage has been implemented. RDA deputes are now working twelve hour shifts, so the district has a deputy on duty from 2 pm to 2 am, seven days a week. This has expanded coverage during the time their services are in greatest demand. If you see the RDA patrol car in your neighborhood, stop and say "hello" and "thank you."

The road micro-surfacing program continues in 2022. The board approved seeking bids for Dewey's, Stony Point Peninsula and Burke Road, completing the Pavement Asset Management Program implemented in 2017.

The RDA has focused on flood protection for home owners living within its boundaries since its inception. The RDA has used its financial resources to improve flood protection by constructing concrete and steel seawalls to replace the deteriorated and failed Army Corp gabion type dikes constructed in the 70's and 80's. There are several areas remaining within the District that require protection, particularly along the easterly side of Stony Point Peninsula. The Township Board, at its December 8, 2021 meeting approved a contract to design the seawall for this area. The current project is intended to complete the work along the easterly shore of Stony Pointe Peninsula to a point when the elevation increases above anticipated flooding levels, which will protect the residents of Stony Point Peninsula, Stoney Pointe Beach, Dewey's and other residential parcels adjacent thereto.

The cost to complete this project is expected to exceed the amount available for RDA capital expenditures. To help with the cost, the RDA as applied for Monroe County American Rescue Plan Act (ARPA) funding to supplement the millage money set aside for capital improvements. RDA Seawalls are built on a pay as you go basis, so how much we can build in this project is dependent on the amount of grant money which the RDA is awarded, which may not be known until the end of the first quarter of 2022.

Stay safe and healthy as we look forward to a fruitful and productive 2022.

treasurer's office update

by Julie Ellison, Treasurer

Hello from the Treasurer's Office!

The acceptance of credit card payments for water and tax bills has been well received. There are fees attached to using this service. The card holder must be present with their photo ID for all credit/debit card transactions. If you should have any questions, please feel free to call the office.

As promised, online bill payment is up and running. Please note there are fees associated with online bill payments. Please follow the instructions below when making a payment on a personal computer:

- Visit our website at **www.frenchtownchartertwp.org**.
- Scroll down and click on the BS&A Online website link.
- On the left-hand side of the page under Services click Current Tax Payments or Utility Billing Payments.
- Search for your bill by name, address, or parcel number. Please note when searching by address only enter the street number as street names may appear differently in the program.
- Choose your property and click Make a Payment.
- Enter payment information and click Continue.
- Check the box to Agree to Terms and Conditions.
- Click Submit Payment.

If you're using your smart phone to make a payment, please use these instructions:

- Click on the BS&A Online website link on our home page at **www.frenchtownchartertwp.org**.
- Click on the Services tab at the top of the BSA online website.
- Click Online Payments and choose Current Tax Payments or Utility Billing Payments.
- Search for your bill by name, address, or parcel number. Please note when searching by address only enter the street number as street names may appear differently in the program.
- Choose your property and click Make a Payment.
- Enter payment information and click Continue.
- Check the box to Agree to Terms and Conditions.
- Click Submit Payment.

clerk's office update

by Kyle Bryant, Clerk

Hello and Happy New Year
from the Frenchtown Clerk's office.

I want to start off by expressing appreciation for our great Township and its residents. Your feedback is heard, and your engagement is needed for the success of our community. We pride ourselves on a strong core belief: WE WORK FOR YOU! I was elected to serve you and I would love to hear your thoughts, concerns, and ideas. It is my utmost priority to make sure I reflect your interests and priorities. I encourage residents to reach out at our office line: **(734) 242-5800** or email at: **kyle@frenchtownchartertwp.org**.

I would like to take a moment to highlight a significant accomplishment by our Public Safety Committee. Trustees Gary Klemz, Matt Rimel, and Christiaan Carlton found a way to double the number of deputies we receive from the Monroe County Sheriff's office without a millage or any other increase on our taxpayers. Big thanks should be extended as well to Trustee Chris Collins and our entire planning commission for the effort that went into bringing great businesses to our community like Ford, Culvers, and Chick-fil-A.

In other exciting news, at the time of writing this article, our Recycling center is scheduled to be operational by the end of January 2022. It will be located in the Mall of Monroe parking lot near the Phoenix Theaters side and be operational from 7:00 am – 3:00 pm every Wednesday. A Frenchtown employee will be on site to verify residency and to ensure proper recycling procedures are followed. Materials will be separated into two different bins, one for cardboard and the other for plastic, paper, and tin in the other. A detailed image of acceptable material can be found in on **page 11** of this newsletter.

...continued on page 9

from the building department

by Joe Lehmann,
Building Official

The Building Department is hoping the Holidays went well for all our Township Residents and this Newsletter finds you well.

As the weather changes and the ground begins to thaw our parking conditions become quite hazardous, especially if we are parking on our lawns. This also can damage our drainage systems and create erosion. We ask that you only park on an approved driveway. According to Section 24.05.1(a) of our Zoning Ordinance, parking areas shall not cover more than forty (40%) percent of the front yard. If you do not have enough parking and need to expand, please stop into the Building Department for a permit and we will be glad to answer any questions you may have. We would like to thank you in advance for your cooperation.

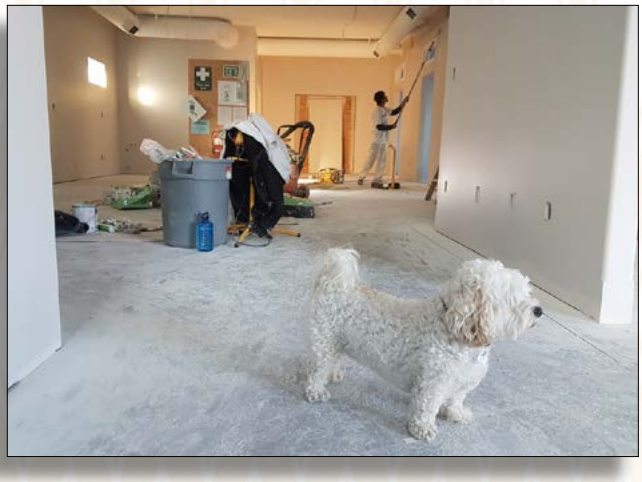

May is "Building Safety Month." In conjunction with Building Safety Month the Township has Free Permit week. The week of May 2-6th, 2022 Township residents will receive free permits for the replacement of your roof, doors, windows, and siding. Please come in and take advantage of this opportunity to beautify your residence. For your convenience, permit applications and informational handouts are available on our website www.frenchtowntownship.org. Permit submissions may be filed in person, by mail or through our drop box located on the outside of the Township entrance for your safety and convenience.

FRENCHTOWN TODAY

Published by Frenchtown Charter Township

Supervisor
Alan (Al) VanWashenova

Clerk
Kyle Bryant

Treasurer
Julie Ellison

Trustees
Gary D. Klemz
Chris Collins
Matthew Rimel
Christiaan Carlton

NEWSLETTER COMMITTEE
Chris Collins, Editor
Gary D. Klemz
Matthew Rimel

designer:
spotteddogcreative.com

printer:
metzgers.com

If you are planning on building or altering any structure in Frenchtown, please remember that most projects require a permit. Please call us and we will be glad to tell you if your project requires one. We are currently enforcing the **2015 Michigan Building Codes**. Code books are available for purchase at:

shop.iccsafe.org/michigan-discounts?ref=MI

Please remember to call at least 24 hours before all inspections because our inspectors are extremely busy, and their schedules are usually full the day prior. Commercial business please contact our offices regarding Certificate of Occupancy requirements and any other documents needed prior to occupying or utilizing an existing building. We are here to assist potential business owners in this process for the most successful outcomes.

Remember the Building Department is here to help both residents and commercial businesses with any projects and to ensure public safety, health, and welfare, insofar as they are affected by building construction, repair, and maintenance.

We appreciate your patience during these unprecedented times as we work together to ensure the safety of both our residence and our staff. If you have any questions or concerns associated with Building, Zoning, Blight, Property Maintenance or Occupancy, please feel free to contact the Frenchtown Charter Township Building Department at **(734) 242-5900** and we will make every effort to help you with your concerns

frenchtown center for active adults

by Paul Iacoangeli, Executive Director

Hard to believe it is already 2022. Most of us forget we missed an entire year, and it is evident when Center staff refers to an event as "last year," when it was a 2019 event. This slip of the tongue couldn't have been more apparent when we were preparing for the 2021 Thanksgiving dinner, in addition to trying to remember how we did things "two years ago" we kept saying last year. Speaking of Thanksgiving, I hope everyone had a more traditional day. Our dinner at the Center was a huge success, and if you missed it, keep an eye open for it next year.

As we move towards a more normalized year, everyone is keeping our fingers crossed for 2022, a return to the days of our special Sunday dinners featuring headlining entertainment, and hopefully a reappearance of those unique events like Quarter and Bingo Mania. The staff here is creative, so you should expect new, exciting, and entertaining events. While we still offer the traditional assortment of actives for those 60 and older, Bingo, card games, puzzle completion; we also have a robust pool league, ping pong, enhanced exercise, cardio drumming classes, and recently some discussion regarding shuffleboard. Most of our activities are at no cost to members. If you want to stay informed of what is happening at your Center for Active Adults, you can become a member and receive our monthly newsletter or head over to our website **www.frenchtownsenior.com** for a calendar of all upcoming events.

Do you like to travel? While you are at the website, check out our travel opportunities. How about a trip to Maine to whale watch or a visit to California for a stunning scenic tour through Napa Valley? Not sure, but rumor has it there could be some sampling in Napa Valley. Who could forget Kentucky? Do I need to say it, the Kentucky Derby, or even Rome to tour the Vatican museum? These are just a few of our travel opportunities. The website has a complete list, including the full descriptions and a downloadable flyer.

With free coffee, a $3.00 sit-down lunch, it is hard to find a better $20 value than a yearly membership at your Adult Activity Center. We are right next to the Township hall if you have never visited. Stop in! You might be surprised at the facility. We hope everyone has a great 2022 and looking forward to seeing you soon!

library news

Have you stopped by one of your local Frenchtown Libraries lately? We are open and ready to help you. Please call one of our three branches for the most up-to-date hours. Did you know that we do faxing, photocopies, cloud printing and have public computers for patrons to use? We do all this and much more!

Have you ever thought about joining a book club? The Blue Bush Branch has a Mystery Book Club, a Classic Book Club and a Middle School Book Club which meets on Zoom. The Frenchtown-Dixie Branch has an Inspirational Book Club and a book club that meets on Tuesdays that reads all genres of books.The R.A. Vivian Branch has a book club that meets on the fourth Monday of the month that also reads all Genres. For more details, please contact your local branch or go to our website **mymcls.com**.

Are you looking for a story time for your toddler? Miss Shannon does a story time at the Frenchtown-Dixie branch on Wednesday mornings and one at the R.A. Vivian Branch on Friday mornings. Miss Liz from the Blue Bush Branch does a recorded story time called **Paws & Pages** that is shared to the Monroe County Library System's Facebook page. Be sure to "like" the Facebook page so you will get a notification when the recording is shared.

There will be a **Blood Drive** at the Frenchtown-Dixie Branch on Tuesday, February 1st from 12-5 p.m. If you are interested in signing up for this, please go to **Redcrossblood.org** to sign up. Use the code **DIXIELIBRARY** to find the drive.

There is a Puzzle in a Day program for all ages and **"Crafternoons"** for kids at the R.A. Vivian Library. Do you have a knitting or crocheting project to work on and cannot find a quiet space to work on it? Come to the **Common Thread Program** at the Frenchtown-Dixie Library on the first and third Thursdays of the month and sit and work on your project in our comfy corner.

...continued on page 8

frenchtown recreation department

by Phil Coyle, Parks and Recreation Director

Happy New Year!

We hope you all had a fantastic and safe holiday season, because we did at the Recreation Department. Both our Trunk-or-Treat and Christmas Drive-Thru were a huge success. We were glad to be able to provide a safe opportunity for families to celebrate the holidays together and create new traditions with us. Great events like these would not be possible without the support from local small businesses and the Township's board.

Another activity that has been a great success is our cardio drumming. We started the program in December and have had a great response. We are excited to offer outdoor cardio drumming classes when things warm up. Another opportunity we will be offering is bowling lessons. These will be taking place at the Monroe Bowling Center. A sign-up form can be found on our Facebook page or sign up by calling **(734) 243-1732**.

The Recreation Department is also preparing to update our five-year plan. This is a great opportunity for community members to voice their opinion and have an influence in our planning. We are excited to collaborate with the community to continue to bring new amenities, opportunities, and improvements. If you have any ideas or input for our five-year plan, we welcome you to attend our Recreation Commission meetings. Listed below are the dates for the meetings. and the fields ready for games.

UPCOMING EVENTS

- January 17 – 20th — Bowling Lessons
- April 19th — Community Easter Party
- June – July — Youth Baseball and Softball, Tennis Lessons, Sand Volleyball
- May – July — Adult Softball

RECREATION COMMISSION MEETINGS

- Meetings are held at the Senior Acitivity Center on Vivian Rd. next to the Township Hall at 6:00 pm.
- Meetings will be held the first Tuesday of February, April, June, August, October and December.

water department

The Water Department is hoping that you had a good Holiday Season. As we move into the heart of winter, we want to remind you to protect your water line from freezing. Make sure you have all your crawl spaces closed, heat tapes turned on and keep the area around the meter and lines warm.

As we all continue to help stop the spread of COVID and its variants, we ask that if we must come in your home for any reason, please practice all social distancing guidelines. We continue to work through the COVID crisis to provide the best customer service possible.

We have completed our water main project on Williams Road at Jefferson Schools and a small project on N. Monroe Street. Both projects were successful and completed on time. The Lead and Copper Inspection program is still in full swing, we will be back out in the spring and summer doing our service line inspections. If you haven't taken advantage of our $5.00 bill credit for the picture of the first 18" of where your water line comes into the home, please visit **www.frenchtowntownship.org/water** for more details. (A one time $5.00 bill credit applies).

I am very proud to mention that all Water Department employees have a certification for the department that they work in. They have worked very hard to get at least one certification, most are working on multiple certifications.

If you are struggling to make a payment on your water bill, please call us at **(734) 242-5902 ext 112**. We offer arrangements to help you get caught up with your bill. We will work with you to prevent you from getting your water service turned off. Please call Lori to help you with an issue you have making your current water payments.

frenchtown fire department

by Wendy Stevens, Fire Chief

Happy New Year, Frenchtown!
Welcome 2022 and all the new that comes with it.

Everyone at your Fire Department is happily experiencing growth by adding new personnel. We have welcomed two new Paid-on-Call firefighters, Kyle Rimel and Brandon Nation. These two Frenchtown residents have chosen to give back to you by joining us. They are currently attending firefighting classes and training with our current staff. Additionally, we welcomed Sean Gallaspey to our Full-Time ranks. It is very exciting bringing new people on to the Department, their enthusiasm spills over on to each one of us and we all experience a boost in our passion as firefighters. We have room for more firefighters in both areas, Full-Time and Paid-on-Call. With applications available on our Township website **https://FrenchtownTownship.org/fire**. As with most employers, we too are working hard to fill our vacancies.

We are anticipating smelling that "new ambulance smell." We requested funding from the American Rescue Plan Act to purchase two new ambulances. These ambulances, if approved, will be used to transport the sick or injured to the hospital, if necessary, due to the rising numbers of individuals needing assistance. Our current ambulances are 13 years old and past their recommended life expectancy. We had not planned on needing ambulances with our new Rescue Engines performing ALS first response, however, more and more our current system with the County contracted ambulance provider, is experiencing higher call volumes and a shortage of trained personnel to hire; which translates to a need for Frenchtown Fire Department to step in and assist. We hear the phrase "unpresented times" repeated as a new mantra, I believe that what this means is, it is time to adapt to meet changing demands. These requested ambulances will meet a need we did not anticipate 3 years ago; but here at the FD we pride ourselves on finding solutions to unexpected difficulties. The shortage of healthcare workers is one such difficulty, and we are rising to meet the needs of the community we serve.

We mourned with you and the Oxford High School community, we want to assure you we take your safety and the safety of our community very seriously. Many of our members have attended specialized training for tactical emergency response, and we are already in the planning stages of hosting another Tactical EMS course involving a local school for added levels of realism. Firefighters in Frenchtown take our training very seriously and live by the creed: **"Don't train until you get it right, train until you can't get it wrong."** We are here because you want us here, and we want you to know we appreciate your support and your trust in us.

If you decide you would like to join us in serving our community, we have many ways to serve. Again, we are hiring Full-Time and Paid on Call Firefighters, or if you would like something more in the volunteer capacity, we support a Citizen Emergency Response Team (CERT). The CERT members support the community and the Fire Department at a more comfortable level, CERT does not place such great physical demands on its members, however the team still affords you the opportunity to serve.

Assessing Department continued from page 2...

March Board of Review Appeal Information will be printed on this notice. We welcome you to contact us should you wish to schedule an appointment or if you have any questions related to your property assessments at **(734) 242-8588**. You can also check out the Assessing section on the Frenchtown Charter Township website at **www.frenchtowntownship.org** to access frequently used forms and learn more about the assessment process.

Library News continued from page 6...

The Monroe County Library System also airs a monthly program on MPACT called **My MCLS Showcase**, which is Monroe's Public Access Television. These videos can also be found on YouTube after they air on MPACT.

For more info on programs or branch hours, please call:

Blue Bush Branch (734) 242-4085
Frenchtown-Dixie Branch (734) 289-1035
R.A. Vivian Branch (734) 241-1430

frenchtown holiday cheer

Our drive-thru Frenchtown Santa Claus was able to deliver upstoppable smiles and cheer.

Here's to a Happy New Year!

new bulk schedule

REGULAR SERVICE DAY	BULK SERVICE DAY
MONDAY	TUESDAY
TUESDAY	
WEDNESDAY	
THURSDAY	THURSDAY
FRIDAY	

BULK orders still need to be called in to schedule pickup at (734) 242-3282, opt. 3.

DID YOU KNOW?

The serial number on your Stevens garbage cart is registered to your address.

If you have questions or comments regarding scheduled trash or bulk pickup please contact (734) 242-3282, opt. 3

Clerk's Office continued from page 4...

*Election Update: 2022 will be a big year for elections starting with the Primary on **August 2nd** followed by the General Election on **November 8th**. We are looking for help to work voter precincts so if you have basic computer skills and enjoy working with the public; we'd love to have you join our all-star team! Applications are available at the Clerk's office at the Township Hall. The Deputy Clerk, Jessica Burt, Voter Registration Specialist, Mary Kittle, and I are always available to help with any Election based need, from questions regarding processes to assisting with registering you to vote. We are here to serve you.

*Kiwanis Hall Update: The hall was rented a total of 28 times for Friday, Saturday or Sunday between the months of May and August. Frenchtown residents will get exclusive priority for 2022 rentals on a first come basis starting February 7, 2022 at 9:00 AM and opening to the general public on February 22, 2022. We book up fast so make sure you reserve as early as possible.

frenchtown new and under construction!

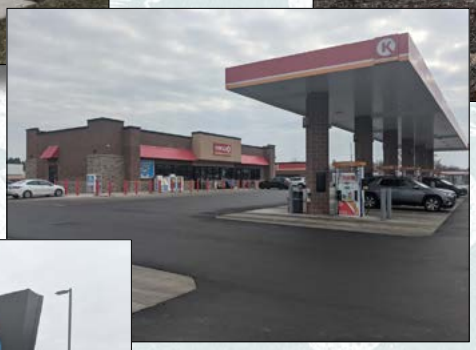

Put more in-the-bin!

AT HOME! AT WORK! AT SCHOOL!

www.stevensdisposal.com

Stevens Disposal & Recycling Services, Inc.
P.O. Box 500
Temperance, MI 48182

1-800-779-0344

ACCEPTABLE MATERIAL GUIDELINES

PLEASE Save these guidelines for future reference

PAPER

Cardboard & Paper Bags
Flatten cardboard & cut into pieces

Junk Mail
Envelopes, flyers, postcards etc.

Paperboard
No wax coated paperboard

Newspaper
Remove bags, strings and rubber bands

Magazines & Catalogs
All types & sizes

Office Paper
All types and sizes

Phone Books
All types and sizes

METAL

***Steel & Tin Cans**
Empty cans only

***Aluminum Cans**
Empty cans only

Kitchen Cookware
Metal pots, pans, tins & utensils

PLASTIC

***Plastic Jugs/Bottles**
(#1 & #2)

Please visit www.stevensdisposal.com
for more information about recycling.

Please rinse/clean containers before putting into recycling bin/Toter can.

UNACCEPTABLE ITEMS

- Paper Milk or Juice Cartons(Wax Coated)
- Styrofoam Containers/ Packing
- Garbage
- Compost Food Waste
- Propane Tanks
- Paint Cans
- Medical Waste* (Syringes/Needles)
- Batteries
- Flammable Liquids
- Household Cleaners
- Chemicals (Dry or Liquid)
- Wood Items
- Concrete
- Garden Hose/Rubber
- Electrical Cords
- Tires
- Plastic Grocery/Retail Bags
- Plastics #3 and up
- All Glass

*Please help protect our workers...
WE DO NOT ACCEPT
SYRINGES OR NEEDLES.

05-09

Printed on Recycled Paper... WeCare.

FRENCHTOWN CHARTER TOWNSHIP
2744 VIVIAN ROAD
MONROE, MICHIGAN 48162

www.frenchtowntownship.org

WINTER 2022, VOL. 25, ISSUE 1

PRSRT STD
U.S. POSTAGE
PAID
TOLEDO, OH
PERMIT NO. 242

MIX
Paper from responsible sources
FSC® C021429
FSC
www.fsc.org

2022 township meetings schedule

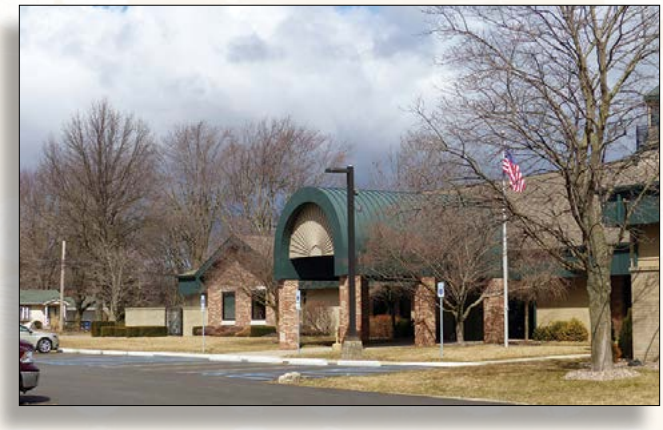

All meetings will be held at the Frenchtown Charter Township Hall, 2744 Vivian Road, Monroe, Michigan; except the Recreation Commission which will meet at the Frenchtown Recreation Center at 2786 Vivian Road, Monroe, Michigan.

township board

2nd Tuesday .....3:00 p.m.
3rd Tuesday .....2:00 p.m.
4th Tuesday .....7:00 p.m.

planning commission

1st Thursday (as needed) .....7:00 p.m.
3rd Thursday .....7:00 p.m.

zoning board of appeals

2nd Wednesday (as needed).....7:00 p.m.

recreation commission

1st Tuesday (as needed).....7:00 p.m.

resort district authority

2nd Wednesday.....3:00 p.m.