Parcel	Owner	Address
07 013 413 00	NAVARRE MOTZIE A TRUST	3150 STEWART
07 019 004 00	MARALDO PATRICK	2200 STEWART
07 041 002 00	MAAS PAUL & BARBARA BENNET	2910 STEWART
07 041 002 10	DEWAR JOHN &	2950 STEWART
07 041 002 20	FRAUNHOFFER JEFFERY	2988 STEWART
07 041 002 31	BATHGATE ROBERT J	2896 STEWART
07 041 005 00	MILLER MARK & AMY	2881 BLUEBUSH
07 041 006 00	JORDAN DONALD F & JANICE M	2915 BLUEBUSH
07 041 007 00	MORELLI HAROLD & MARY	2989 BLUEBUSH
07 041 008 00	BUTLER PHYLLIS TRUST	2975 BLUEBUSH
07 041 009 00	ARMSTRONG RICHARD & JOANNE	2927 BLUEBUSH
07 041 010 00	NAVARRE PETER A TRUST &	3100 STEWART
07 041 011 00	TURNER ANTHONY & DARLENE	2912 BLUEBUSH
07 068 002 40	TAORMINA JOHN & CRYSTAL	2407 BLUEBUSH
07 088 001 00	STALKER GENE & GRACE	2360 STEWART
07 088 002 00	MEXICO CHARLES & ANN	2390 STEWART
07 088 003 00	BENEDICT DIANE	2342 STEWART
07 088 004 00	ATKINSON ROY	2363 BLUEBUSH
07 088 009 00	BOUDRIE THOMAS & MARY	2335 BLUEBUSH
07 088 010 00	OBENCHAIN JOHN & EVELYN	2299 BLUEBUSH
07 088 011 00	LASHLEY JENNY & FITZPATRIC K P	2308 STEWART
07 088 012 00	LOVELAND RANDY A & LISA A	2254 STEWART
07 088 012 10	TAYLOR CANDACE VICKERS	2257 BLUEBUSH
07 088 012 20	DUVALL DONALD & SUSANNA	2239 BLUEBUSH
07 088 013 00	COLLUM ALLEN & W	2338 STEWART
07 088 014 00	COLE FRANK & GALE ROS	2324 STEWART
07 088 015 01	BOUDRIE MARY TRUST	2385 BLUEBUSH
07 088 015 20	BOUDRIE MARY TRUST	2497 BLUEBUSH
07 486 001 00	GOODALE MARTHA	2634 STEWART
07 486 001 10	PITCHER HOWARD & CHRISTINA	2650 STEWART
07 486 001 20	MISTRY SHERWYN & KELLI	2850 STEWART
07 486 001 30	MCCARTY GERALD & CAROL	2800 STEWART
07 486 001 40	VAJCNER GARY & PATRICIA	STEWART
07 486 001 50	CANGEALOSE JOHN & ELAINE	2730 STEWART
07 486 002 00	FERGUSON WILL & SHIRLEY TRUS	2528 STEWART
07 486 003 00	ZAK DAVID R SR & CYNTHIA	2537 KATHLEEN
07 486 003 10	BOYLAN PATRICK & JANE	2555 KATHLEEN
07 486 003 20	BOYLAN KENNETH & SCARLETT	2530 KATHLEEN
07 486 003 30	MILLER GERALD & RUTH	2510 KATHLEEN
07 486 004 00	BARNETT LOUIS & CYNTHIA TRUS	2549 REINHARDT
07 486 005 00	OSBORNE BRYAN & DESSAUER T	2666 LINDA
07 486 006 00	CENTA MARIO & BARBARA	2765 REINHARDT
07 486 007 00	SMITH MATTHEW & KELLY	2803 REINHARDT
07 486 008 00	WASHBURN MICHAEL & SHIRLEY	2605 BRIDGE
07 486 009 00	FRIEDLINE ANDREW	2815 REINHARDT
07 486 010 00	MARTEL ALAN & DIANA	2625 BRIDGE
07 486 011 00	SALOW THOMAS N & LINDA J TRU	2553 REINHARDT
07 486 012 00	WYKES GERALD & DEBORAH	2569 REINHARDT
07 486 013 00	BEAUMAN NORMAN	2637 BRIDGE
07 486 014 00	MORAN SAMUEL	2525 REINHARDT
07 486 015 00	VALICENTI JAMES & MELISSA	2760 BLUEBUSH
07 486 016 00	HARDY JEFFERY & LAURA	2459 REINHARDT
07 486 017 00	PROFFITT RONALD JR & MICHELL	2481 REINHARDT
07 486 018 00	SWEAT RAY & BARBARA	2499 REINHARDT
07 486 019 00	LIPAROTO LOIS	2658 LINDA
07 486 020 00	GUNJAK MARK & DANYELE	2543 REINHARDT
07 486 021 00	MERKLE MERRILL J TRUST	2629 BLUEBUSH
07 486 022 00	BENDER WILLIAM & JAMIE	2621 BLUEBUSH
07 486 023 00	NIED LEROY & DONNA	2675 BLUEBUSH
07 486 024 00	KUEHNLEIN TIMOTHY M TRUST	2775 BLUEBUSH
07 486 025 00	ELLISON JEFFREY & BONNIE	2691 BLUEBUSH
07 486 026 00	ATKINS ROBERT J & LAURA	2851 BLUEBUSH
07 486 027 00	HEINZERLING DONALD L & NANCY	2821 BLUEBUSH
07 486 028 00	COCH B MICHAEL & JOANN	2611 BLUEBUSH
07 486 029 00	KUEHNLEIN TIMOTHY & DEBBIE	2801 BLUEBUSH
07 486 030 00	PEARCH GREGORY & BETTINA	2809 BLUEBUSH
07 940 001 00	SACHS LARRY J	2546 BLUEBUSH
07 940 002 00	YINGER JAMES H & VIOLA	2582 BLUEBUSH
07 940 003 00	SACHS FREDERICK J & DONNA J T	2600 BLUEBUSH
07 940 004 00	VANSLAMBROUCK ROBERT & MA	2620 BLUEBUSH
07 940 005 00	KUEHNLEIN SUSAN M	2624 BLUEBUSH
07 940 006 00	BRENTON ALBERT K	2680 BLUEBUSH
07 940 007 00	VANISACKER DAVID	2700 BLUEBUSH
07 940 008 00	HOFFMAN DEAN	2720 BLUEBUSH
07 940 009 00	STONE JANICE	2808 BLUEBUSH
07 940 010 00	MCLEOD DONALD & CAROL	2818 BLUEBUSH
07 940 011 00	MCCONNELL RICHARD & SANDRA	2832 BLUEBUSH
07 940 012 00	KLINE STEVEN & SHELLEY	2854 BLUEBUSH
07 940 013 00	STODDARD CHARLES & SANDRA	2900 BLUEBUSH
07 940 014 00	STERSIC GARY	2930 BLUEBUSH
07 940 015 00	RISTER JOHN W & JULIE A	2448 KATHLEEN
07 940 016 00	NEMETH BRIAN & LESLEY	2454 KATHLEEN
07 940 017 00	SINNOTT DANIEL &	2460 KATHLEEN
07 940 018 00	SWEAT DUNCAN & EDITH	2466 KATHLEEN
07 940 019 00	MILLER JANIS	2913 SHARON
07 940 020 00	ZIESKE LARRY & MARGO	2455 GLENDA
07 940 021 00	WEID KEVIN R	2451 GLENDA
07 940 022 00	HERNANDEZ WILLIAM M &	2447 GLENDA
07 940 023 00	SMITH RICHARD & JUDY	2443 GLENDA
07 940 024 00	PARRAN RICHARD & CYNTHIA	GLENDA
07 940 025 00	PARRAN RICHARD & CYNTHIA	2435 GLENDA
07 940 026 00	STEHMAN VERNON JR REVOCAB	2431 GLENDA
07 940 027 00	ADDIS TIMOTHY & BETH	2423 GLENDA
07 940 028 00	CEBINA PATRICIA A	2417 GLENDA
07 940 029 00	MONTRI BRENDA G	2517 DEBORAH
07 940 030 00	MAPES DANIEL & TIFFANY	2531 DEBORAH
07 940 030 10	KEHRL KAREN S	2539 DEBORAH
07 940 031 00	LECHY CHAD A & BETH A	2426 GLENDA
07 940 032 00	GRASSEL WILBERT & GEORGETT	2428 GLENDA
07 940 033 00	CLAWSON PJ & SANDRA	2434 GLENDA
07 940 034 00	SMITH DAVID & KATHLEEN	2448 GLENDA
07 940 035 00	PIERCE GERALD & SANDRA	2901 SHARON
07 940 036 00	FOUNTAIN GEORGE & LINDA	2895 SHARON
07 940 037 00	AUER RANDY & MARY	2887 SHARON
07 940 039 00	KOESEL GREGORY P & CAROL	2579 DEBORAH
07 940 040 00	HAYFORD DALE & TERESA	2557 DEBORAH
07 940 041 00	KEHRL KAREN S	DEBORAH
07 940 042 00	HARRIS ROBERT & SHARLENE	2520 DEBORAH
07 940 043 00	STARK STEVEN & NANCY	2678 LINDA
07 940 044 00	ANSPAUGH DONALD & SUSAN	2526 DEBORAH
07 940 045 00	SWORDS JOYCE	2530 DEBORAH
07 940 046 00	DUVALL ROBERT & JOANNE	2536 DEBORAH
07 940 047 00	DUVALL ROBERT & JOANNE	DEBORAH
07 940 048 00	POTTER JOHN & SHIRLEY	2548 DEBORAH
07 940 049 00	BURKEY GEORGE II & KIM M	2562 DEBORAH
07 940 050 00	MATYSSEK RONALD & BIRGIT	2570 DEBORAH
07 940 051 00	MARIMPIETRI JOHN J & SHARON L	2578 DEBORAH
07 940 052 00	EVERLY JACKIE & JUDITH	2586 DEBORAH
07 940 053 00	CUNNINGHAM MELFORD & BETTY	2628 DEBORAH
07 940 054 00	BRITZ EDWIN & PATRICIA	2634 DEBORAH
07 940 055 00	BECKER GERARD & DEBRA L	2650 DEBORAH
07 940 056 00	HOFFMANN MARVIN	2658 DEBORAH
07 940 057 00	WALDO DUANE & SANDRA TRUST	2647 BRIDGE
07 940 058 00	KENNEDY PATRICK D & PATTE D	2674 DEBORAH
07 940 059 00	SUMMERS JAMES & DIANE	2681 DEBORAH
07 940 060 00	DOUGLAS ROBERT & NANCY	2677 DEBORAH
07 940 061 00	WELCH WILLIAM & GWNEDOLYN	2673 DEBORAH
07 940 062 00	DUDLEY GARY & KATHLEEN	2667 DEBORAH
07 940 063 00	RIDNER GERALD & JUDY	2661 DEBORAH
07 940 064 00	OPPERMAN THOMAS & LORRAINE	2657 DEBORAH
07 940 065 00	TYNER JOHN & CATHERINE	2647 DEBORAH
07 940 066 00	THORNE WILLIAM H III & TRICIA A	2639 DEBORAH
07 940 067 00	KECK MICHAEL & CELIDONIA	2621 DEBORAH
07 940 068 00	ELLISON DON & PAMELA	2880 SHARON
07 940 069 00	ANSEL MICHAEL & LORNA	2888 SHARON
07 940 070 00	ANDERSON ERNEST L & DIANA	2892 SHARON
07 940 071 00	BERNS ARNOLD & JOSEPHINE	2898 SHARON
07 940 072 00	LAZETTE DONALD & BETTY	2906 SHARON
07 940 073 00	HORN LAWRENCE J REVOCABLE	2916 SHARON
07 940 074 00	CLINE CHARLES E & JANICE	2924 SHARON
07 940 075 00	CLINE CHARLES & JANICE	SHARON & KATHLEEN
07 940 076 00	ELY JACK & MADELYN TRUST	2481 KATHLEEN
07 940 077 00	JONES JAMES & VELMA	2475 KATHLEEN
07 940 078 00	DOTY EUGENE & SHIRLEY	2469 KATHLEEN
07 940 079 00	SEITZ ALLEN & LOIS	2461 KATHLEEN
07 940 080 00	MONDAY DENNIS & DENISE	2455 KATHLEEN
07 940 081 00	MOONEY WILLIAM & LEANN	2447 KATHLEEN
07 940 082 00	VOGGENREITER BETTY L TRUST	2423 KATHLEEN
07 945 022 00	MILLER RAY & LUCILLE	2317 STEWART
07 945 023 00	MCMANAWAY KELLY M	2353 STEWART
07 945 024 00	LEBRUN DUANE	2363 STEWART
07 945 025 00	BARTLEY LEON & JENNIFER	2397 STEWART
07 945 026 00	MARCHESE ANDREW	2375 STEWART
07 945 027 00	HOLEWINSKI MICHAEL	2485 STEWART
07 945 028 00	DOEDERLEIN FREDERICK & SHIRL	2515 STEWART
07 945 028 10	EUBANK MARK S & CATHERINE F	2497 STEWART
07 945 029 00	PETREE DEAN A & MARY A	2463 STEWART
07 945 030 00	PITCHER CHRISTINA ETAL	2751 STEWART
07 945 031 00	POLIZZI SALVATORE & BIUNDO HO	STEWART
07 945 031 10	DUDLER PAUL & LINDA	2875 STEWART
07 945 032 10	DESAI JASUBHAI & SULOCHANA	2975 STEWART
07 945 033 00	NAVARRE RODERIC&DOROTHY T	STEWART
07 945 033 10	NAVARRE PETER A TRUST	STEWART
07 945 033 20	BROWN JEAN	STEWART
07 945 034 00	ENOS SHEILA NAVARRE TRUST	STEWART
07 945 036 00	NAVARRE RODERIC&DOROTHY T	BATES LANE
07 945 037 00	NAVARRE GREGORY & CHERLYN	1196 BATES LANE
07 945 141 00	FRITZ RAYMOND & JANICE	3153 N CUSTER
07 945 142 00	SCHAFER JOHN	N CUSTER
07 945 143 00	KECK MEREL F & MAGGIE M TRUS	3161 N CUSTER
07 945 145 00	BODINE C DEAN & MARY	3167 N CUSTER
07 945 146 00	POWERS DANIEL & CYNTHIA	3151 N CUSTER
07 945 147 00	BALK FREDERICK & CAROLYN	3119 N CUSTER
07 945 149 00	VOLPI JAMES F & ANNALEE	3115 N CUSTER
07 945 150 00	ROCHOWIAK CHARLES I&PATSYA	3107 N CUSTER
07 945 151 00	GAYNIER ROSEMARY	3101 N CUSTER
07 945 154 00	PETERS JEAN TRUST	3073 N CUSTER
07 945 155 00	COSBY JACK & CAROLE	3053 N CUSTER
07 945 156 00	BRODIE LAWRENCE & KARYN (C	3051 N CUSTER
07 945 157 00	LEONARD ROBERT & GENEVA TR	3130 N CUSTER
07 945 157 10	LEONARD ROBERT & GENEVA TR	BATES LANE
07 945 160 00	HUTRA WILLIAM & PRICILLA	3070 N CUSTER
07 945 161 00	DIDARIO DANIEL & BETHANN	3086 N CUSTER
07 945 162 00	NATION RICHARD & SHIRLEY	3106 N CUSTER
07 945 163 00	POLTURANUS JOHN & BOUDRIE C	3140 N CUSTER
07 945 166 00	COUSINO TONYA	3048 N CUSTER
07 945 166 10	COUSINO JOSEPHINE TRUST	
07 945 167 00	SCHULTZ ROBERT C & JOYCE F	2946 N CUSTER
07 945 168 00	BANNING JAMES & DOREEN TRU	2950 N CUSTER
07 945 169 00	BRODIE LAWRENCE & KARYN	3049 N CUSTER
07 945 170 00	SWEET BEULAH TRUST	3029 N CUSTER
07 945 171 00	KENNEDY EUGENE & ROSE MARY	3011 N CUSTER
07 945 172 00	CLAWSON GLORIA M ET AL ROS	2955 N CUSTER
07 945 173 00	NICKEL JOHN & JEANETTE TRUST	2987 N CUSTER
07 945 174 00	FRIEDLINE WILLIAM & SHARON	2939 N CUSTER
07 945 175 00	SOUDERS DEAN L & CADY KAREN	2935 N CUSTER
07 945 176 00	KOHLER PATRICK & ROBERTA	2929 N CUSTER
07 945 177 00	MEINHART BARBARA A	2923 N CUSTER
07 945 178 00	LOVELAND HENRY & LINDA	2917 N CUSTER
07 945 179 00	FREINY BERND & LINDA	2911 N CUSTER
07 945 181 00	POUPARD JOSEPH & TERA	2897 N CUSTER
07 945 182 00	OXMAN REBECCA L	2889 N CUSTER
07 945 183 00	STASO HAZEL J & STASO JANE A	2873 N CUSTER
07 945 184 00	POUPARD NANCY TRUST	2869 N CUSTER
07 945 185 00	ZEEMER THOMAS &	2867 N CUSTER
07 945 186 00	POUPARD JOSEPH D & TERA G	2857 N CUSTER
07 945 187 00	CRUMLEY VALERIE L	2847 N CUSTER
07 945 188 00	CORNELL RICHARD JR & GIRAU D	2841 N CUSTER
07 945 189 00	DEVENISH ANDREW & JENNIFER	2835 N CUSTER
07 945 191 00	OWENS JIMMIE & SHIRLEY	2932 N CUSTER
07 945 192 00	HERMAN RICHARD	2922 N CUSTER
07 945 193 00	CITY OF MONROE	120 E FIRST
07 945 194 00	CITY OF MONROE	120 E FIRST
07 945 195 00	DEMARIO LARRY & ANITA TRUST	2890 N CUSTER
07 945 196 00	COOPER GLEN & VIRGINIA	2864 N CUSTER
07 945 197 00	KELLEY CHARLES	2854 N CUSTER RD
07 945 198 00	KENNEDY DAYTON & BEST LAURA M ROS	2844 N CUSTER
07 945 199 00	POUPARD JOSEPH & TERA	2897 N CUSTER RD
07 945 203 00	SCHUMAKER JUDE A & JOYCE	2683 N CUSTER
07 945 203 10	CROSSMAN KEITH	2705 N CUSTER
07 945 204 00	PIIPPO JOHN & LINDA	2739 N CUSTER
07 945 205 00	HUTCHISON JEFFREY & KIM	2795 N CUSTER
07 945 207 00	MARIETTA DAVID	2757 N CUSTER
07 945 208 00	CHENEY LAVERN G & BETTY L	2769 N CUSTER
07 945 209 00	VANDERCOOK DONALD	N CUSTER
07 945 210 00	VANDERCOOK DONALD & JANICE	2727 N CUSTER
07 945 212 10	OHANESIAN RICHARD & DIANA	2675 N CUSTER
07 945 212 20	CHENEY MICHAEL & BONNIE	2655 N CUSTER
07 945 212 30	STEIN RONALD & AUDREY	2635 N CUSTER
07 945 212 40	HELLER KEVIN & PHOEBE	2627 N CUSTER

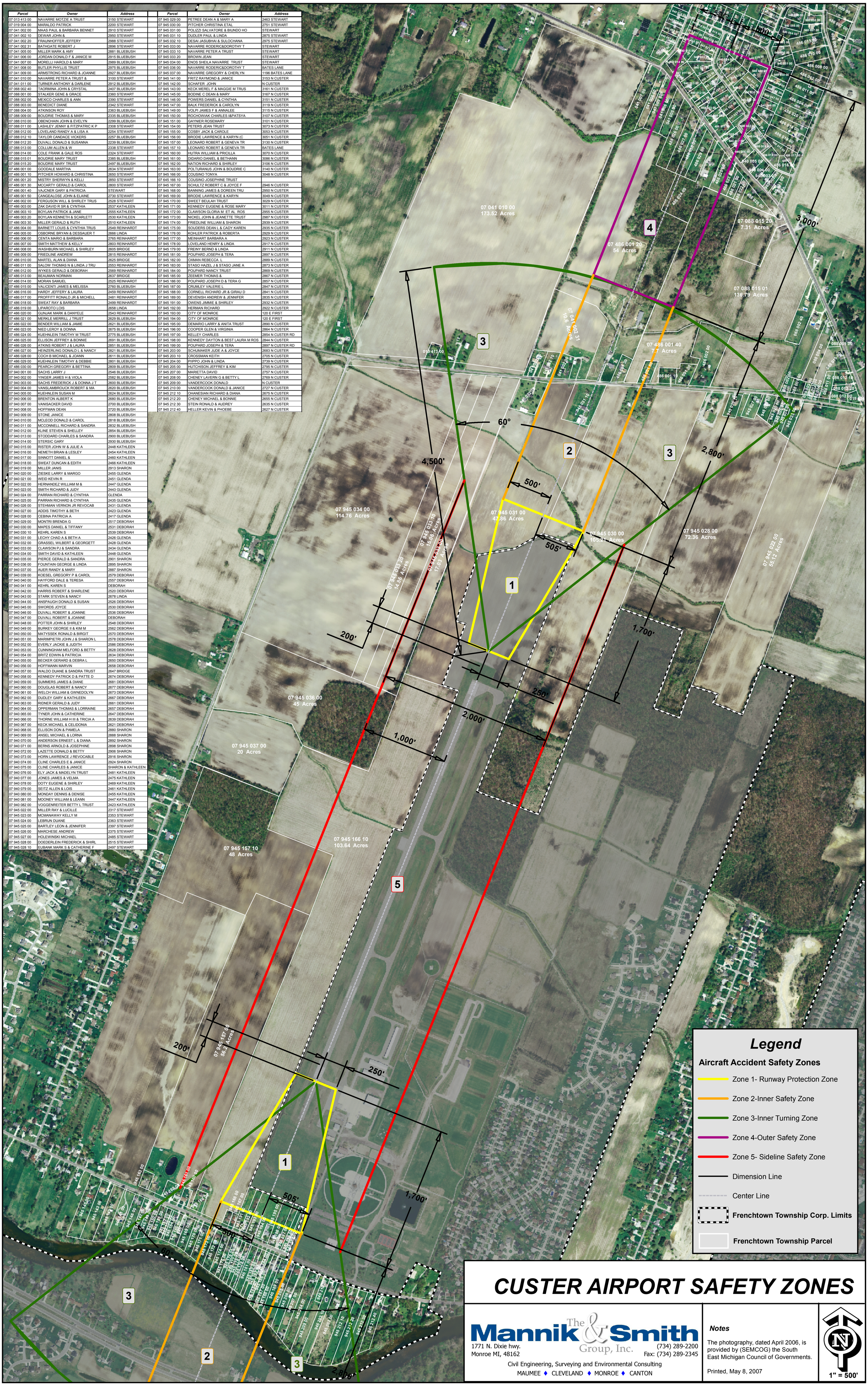

CUSTER AIRPORT SAFETY ZONES

The Mannik & Smith Group, Inc.
1771 N. Dixie hwy.
Monroe MI, 48162
(734) 289-2200
Fax: (734) 289-2345
Civil Engineering, Surveying and Environmental Consulting
MAUMEE ♦ CLEVELAND ♦ MONROE ♦ CANTON

Notes

The photography, dated April 2006, is provided by (SEMCOG) the South East Michigan Council of Governments.

Printed, May 8, 2007

1" = 500'